

Patient report

Bio-Rad DATE: 07/28/2019
D-10 TIME: 03:31 PM
S/N: #DJ4I016123 Software version: 4.30-2
Sample ID: 10571708
Injection date 07/28/2019 03:21 PM
Injection #: 30 Method: HbA1c
Rack #: --- Rack position: 3

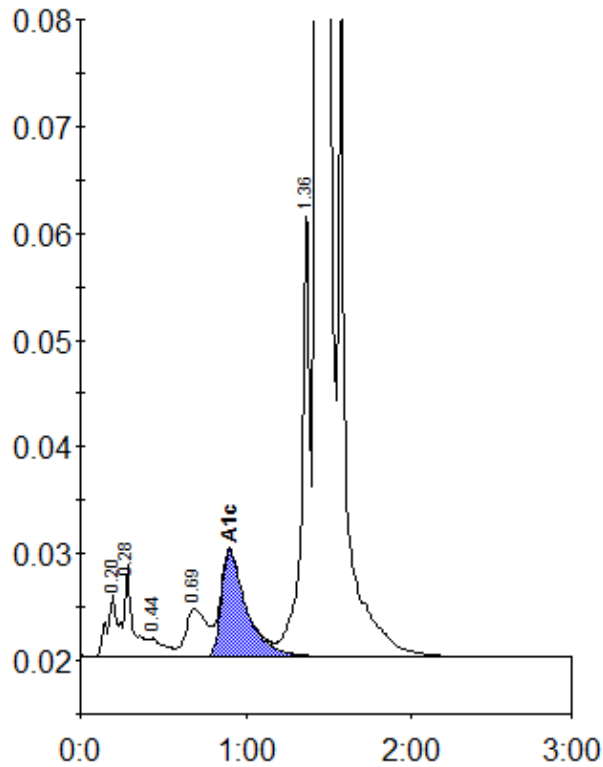

Peak table - ID: 10571708

Peak	R.time	Height	Area	Area %
A1a	0.20	5768	22018	0.8
A1b	0.28	8605	34312	1.2
F	0.44	1721	11390	0.4
LA1c/CHb-1	0.69	4503	39700	1.4
A1c	0.90	9984	104517	5.4
P3	1.36	42394	148578	5.2
A0	1.43	766850	2491800	87.4
Total Area:		2852313		

Concentration:	%
A1c	5.4